

10100 Lewis Dr, Damascus

CREATED ON
2025-10-15

LOCATION

10100 Lewis Drive
20872 Damascus
Maryland
US



Total area 4422.35 sq ft	Floors 4	Rooms 39	Bathrooms 6
------------------------------------	--------------------	--------------------	-----------------------

10100 Lewis Dr, Damascus

10100 Lewis Drive, 20872 Damascus, Maryland, US

TOTAL AREA: 4422.35 sq ft • LIVING AREA: 4422.35 sq ft • FLOORS: 4 • ROOMS: 39



▼ Ground Floor

TOTAL AREA: 1407.18 sq ft • LIVING AREA: 1407.18 sq ft • ROOMS: 15



THIS FLOOR PLAN IS PROVIDED WITHOUT WARRANTY OF ANY KIND. SENSOPIA DISCLAIMS ANY WARRANTY INCLUDING, WITHOUT LIMITATION, SATISFACTORY QUALITY OR ACCURACY OF DIMENSIONS.

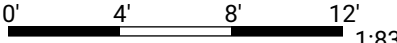

10100 Lewis Dr, Damascus

10100 Lewis Drive, 20872 Damascus, Maryland, US
TOTAL AREA: 4422.35 sq ft • LIVING AREA: 4422.35 sq ft • FLOORS: 4 • ROOMS: 39



▼ Bathroom
Ground Floor

WIDTH: 8' 5" • LENGTH: 6' 8" • CEILING HEIGHT: 8' 1 3/4"
AREA: 52.59 sq ft • PERIMETER: 30' 1 1/2"

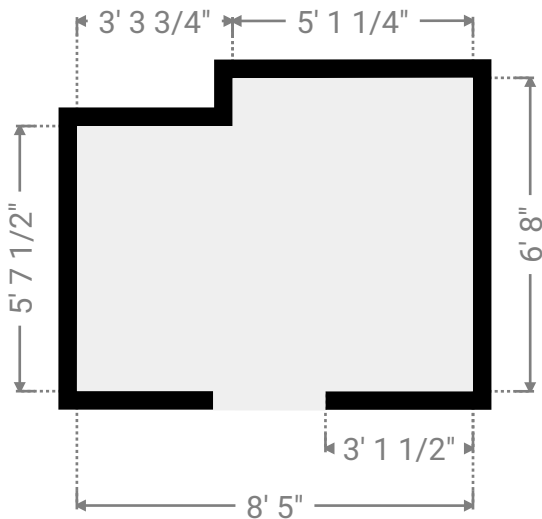
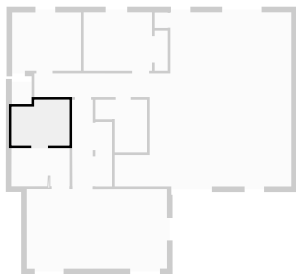

▼ Bathroom
Ground Floor

WIDTH: 4' 8 1/2" • LENGTH: 7' 8" • CEILING HEIGHT: 8' 1 3/4"
AREA: 36.03 sq ft • PERIMETER: 24' 8 3/4"

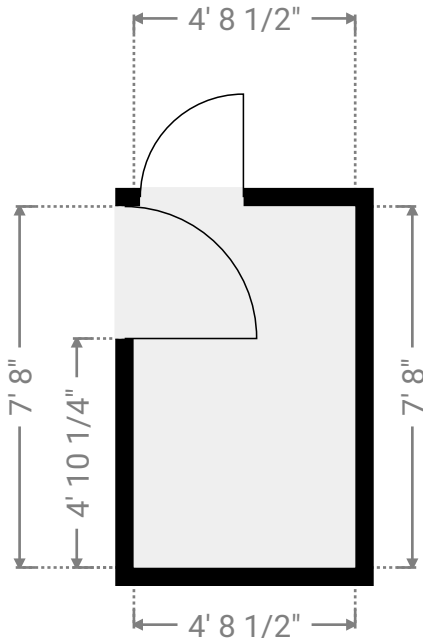
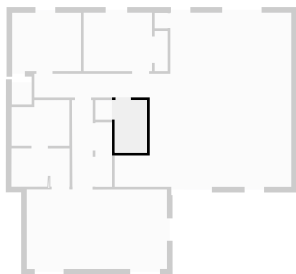

10100 Lewis Dr, Damascus

10100 Lewis Drive, 20872 Damascus, Maryland, US
TOTAL AREA: 4422.35 sq ft • LIVING AREA: 4422.35 sq ft • FLOORS: 4 • ROOMS: 39



▼ Closet
Ground Floor

WIDTH: 2' 5" • LENGTH: 2' 10 1/4" • CEILING HEIGHT: 8' 1 3/4"
AREA: 6.89 sq ft • PERIMETER: 10' 6 1/2"

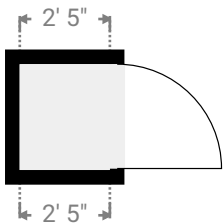
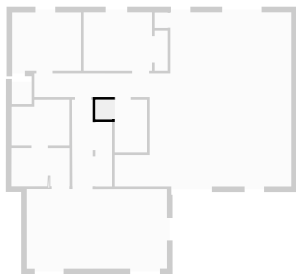

▼ Bedroom
Ground Floor

WIDTH: 20' 5 1/4" • LENGTH: 11' 7 1/4" • CEILING HEIGHT: 10' 1 1/4"
AREA: 236.73 sq ft • PERIMETER: 64' 1/2"

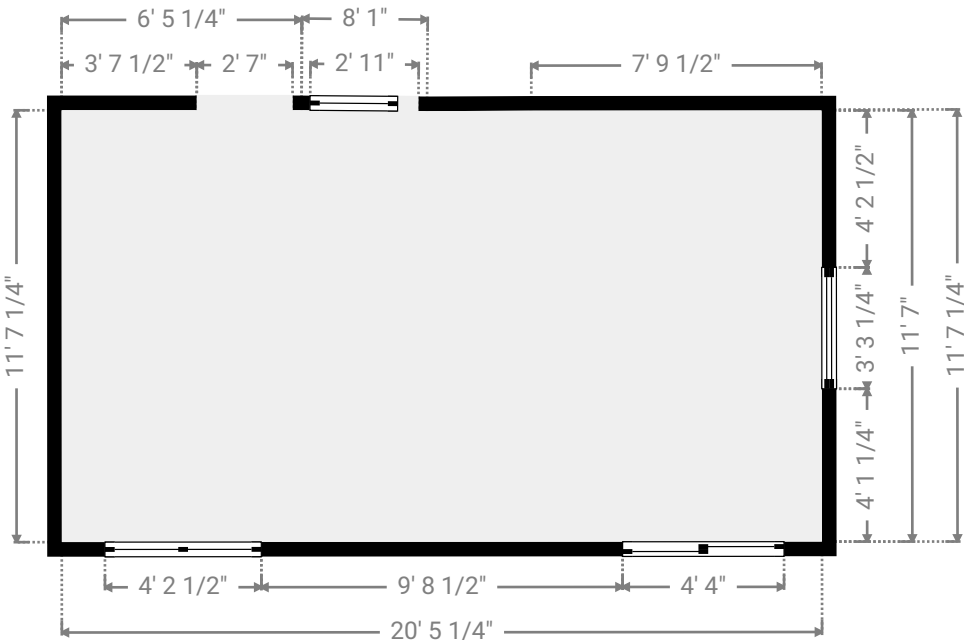
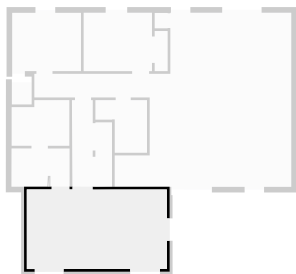

10100 Lewis Dr, Damascus

10100 Lewis Drive, 20872 Damascus, Maryland, US
TOTAL AREA: 4422.35 sq ft • LIVING AREA: 4422.35 sq ft • FLOORS: 4 • ROOMS: 39



▼ Bedroom
Ground Floor

WIDTH: 9' 11 1/2" • LENGTH: 8' 6 1/4" • CEILING HEIGHT: 8' 1 3/4"
AREA: 84.86 sq ft • PERIMETER: 36' 11 1/2"

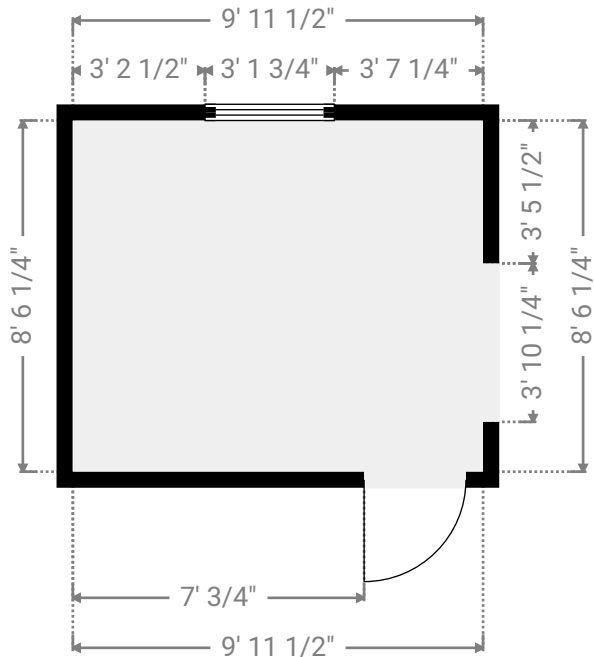
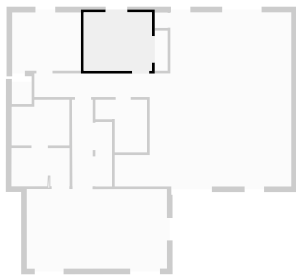

▼ Closet
Ground Floor

WIDTH: 1' 10 3/4" • LENGTH: 5' 10 1/4" • CEILING HEIGHT: 8' 1 3/4"
AREA: 11.06 sq ft • PERIMETER: 15' 5 3/4"

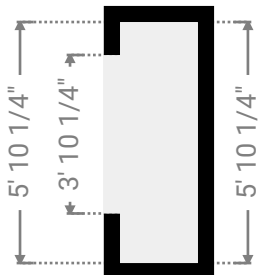
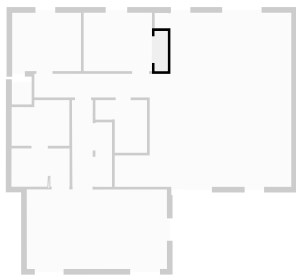

10100 Lewis Dr, Damascus

10100 Lewis Drive, 20872 Damascus, Maryland, US
TOTAL AREA: 4422.35 sq ft • LIVING AREA: 4422.35 sq ft • FLOORS: 4 • ROOMS: 39



▼ Bedroom
Ground Floor

WIDTH: 10' 1/4" • LENGTH: 8' 6" • CEILING HEIGHT: 8' 1 3/4"
AREA: 85.24 sq ft • PERIMETER: 37' 3/4"

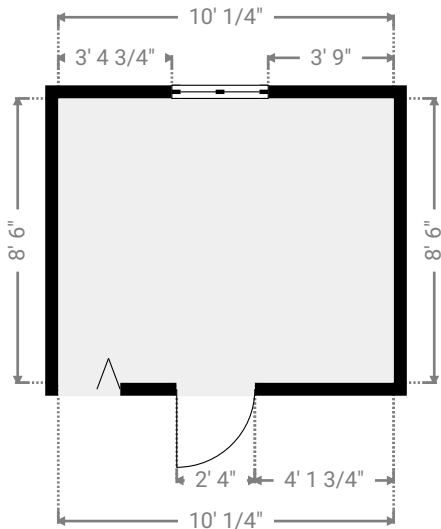
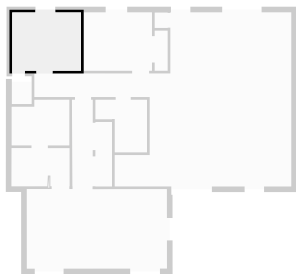

▼ Bedroom
Ground Floor

WIDTH: 3' 1/2" • LENGTH: 12' 7 3/4" • CEILING HEIGHT: 10' 1 1/4"
AREA: 37.81 sq ft • PERIMETER: 31' 3"

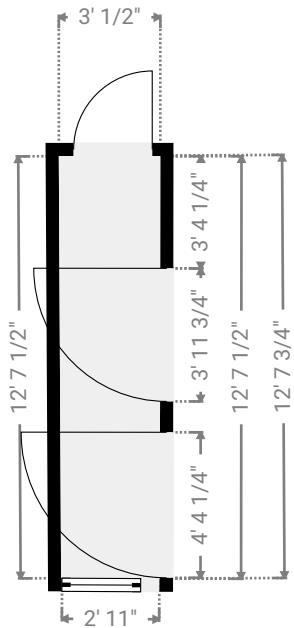
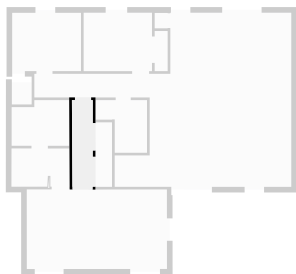

10100 Lewis Dr, Damascus

10100 Lewis Drive, 20872 Damascus, Maryland, US
TOTAL AREA: 4422.35 sq ft • LIVING AREA: 4422.35 sq ft • FLOORS: 4 • ROOMS: 39



▼ Closet
Ground Floor

WIDTH: 2' 5" • LENGTH: 9' 4 3/4" • CEILING HEIGHT: 10' 1 1/4"
AREA: 22.76 sq ft • PERIMETER: 23' 7 3/4"

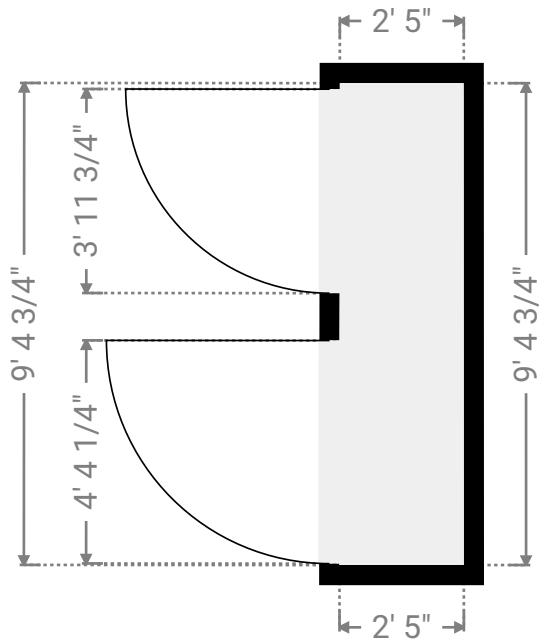
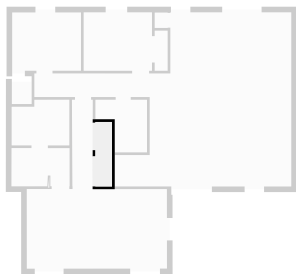

▼ Closet
Ground Floor

WIDTH: 2' 9 3/4" • LENGTH: 5' 6 3/4" • CEILING HEIGHT: 10' 1 1/4"
AREA: 15.53 sq ft • PERIMETER: 16' 8 1/2"

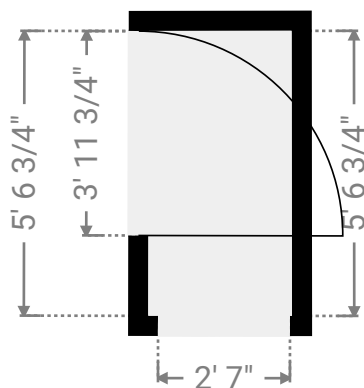
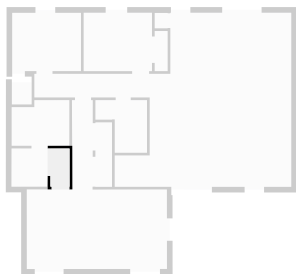

10100 Lewis Dr, Damascus

10100 Lewis Drive, 20872 Damascus, Maryland, US
TOTAL AREA: 4422.35 sq ft • LIVING AREA: 4422.35 sq ft • FLOORS: 4 • ROOMS: 39



▼ Closet
Ground Floor

WIDTH: 2' 10 3/4" • LENGTH: 2' 10" • CEILING HEIGHT: 8' 1 3/4"
AREA: 8.20 sq ft • PERIMETER: 11' 5 1/2"

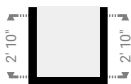
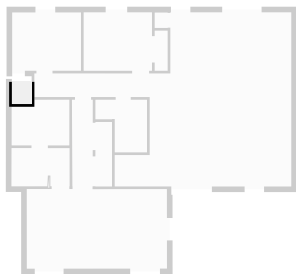

▼ Living Room
Ground Floor

WIDTH: 37' 5 1/4" • LENGTH: 25' 4 1/2" • CEILING HEIGHT: 10' 1 1/4"
AREA: 578.03 sq ft • PERIMETER: 135' 10 1/4"

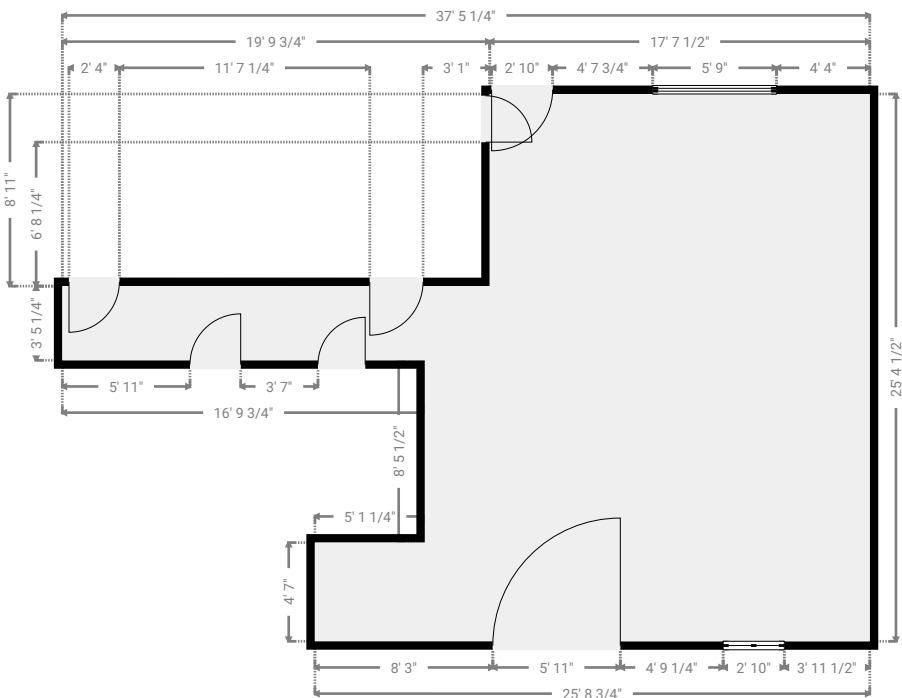
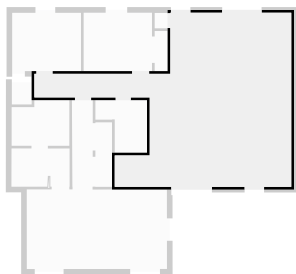

THIS FLOOR PLAN IS PROVIDED WITHOUT WARRANTY OF ANY KIND. SENSOPIA DISCLAIMS ANY WARRANTY INCLUDING, WITHOUT LIMITATION, SATISFACTORY QUALITY OR ACCURACY OF DIMENSIONS.

10100 Lewis Dr, Damascus

10100 Lewis Drive, 20872 Damascus, Maryland, US
TOTAL AREA: 4422.35 sq ft • LIVING AREA: 4422.35 sq ft • FLOORS: 4 • ROOMS: 39



▼ Closet
Ground Floor

WIDTH: 1' 10 3/4" • LENGTH: 2' 3" • CEILING HEIGHT: 8' 1 3/4"
AREA: 4.23 sq ft • PERIMETER: 8' 3"

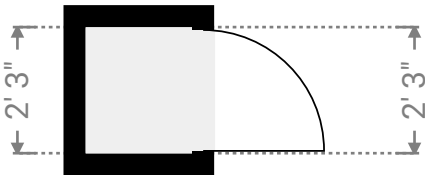
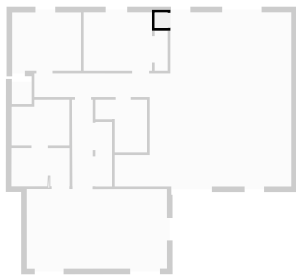

▼ Other
Ground Floor

WIDTH: 5' 3 3/4" • LENGTH: 5' 7" • CEILING HEIGHT: 10' 1 1/4"
AREA: 29.47 sq ft • PERIMETER: 21' 8"

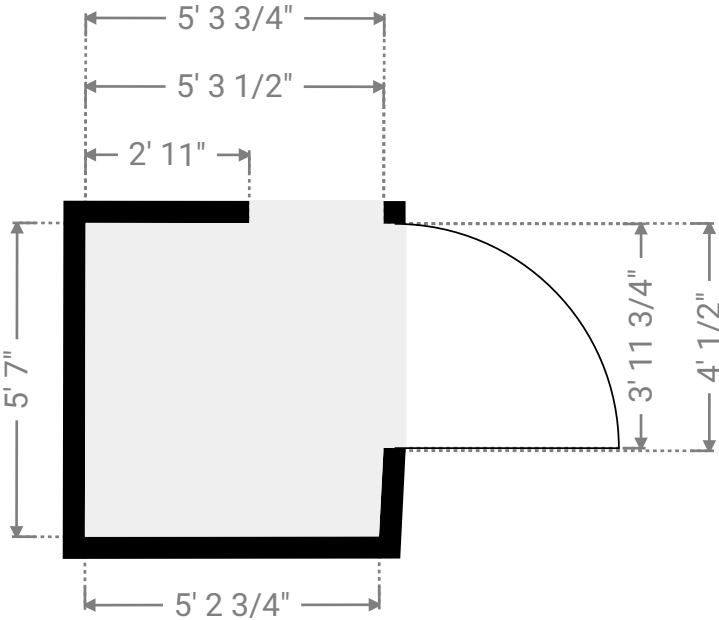
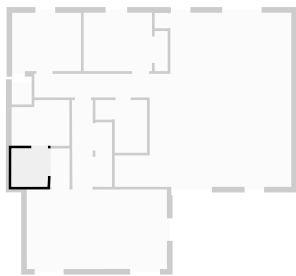

10100 Lewis Dr, Damascus

10100 Lewis Drive, 20872 Damascus, Maryland, US
TOTAL AREA: 4422.35 sq ft • LIVING AREA: 4422.35 sq ft • FLOORS: 4 • ROOMS: 39



▼ Other
Ground Floor

WIDTH: 1 3/4" • LENGTH: 1' 8 3/4" • CEILING HEIGHT: 10' 1 1/4"
AREA: 0.13 sq ft • PERIMETER: 3' 7 1/2"

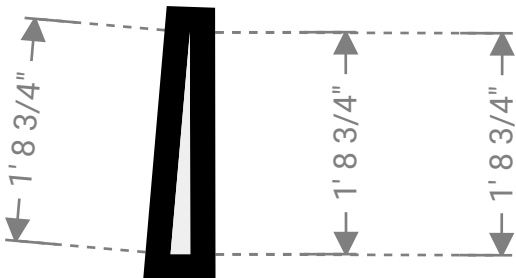
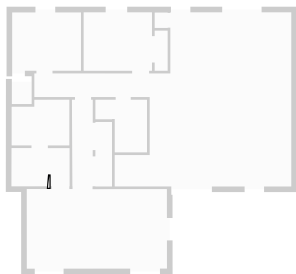

10100 Lewis Dr, Damascus

10100 Lewis Drive, 20872 Damascus, Maryland, US
TOTAL AREA: 4422.35 sq ft • LIVING AREA: 4422.35 sq ft • FLOORS: 4 • ROOMS: 39



▼ 1st Floor

TOTAL AREA: 1418.10 sq ft • LIVING AREA: 1418.10 sq ft • ROOMS: 10

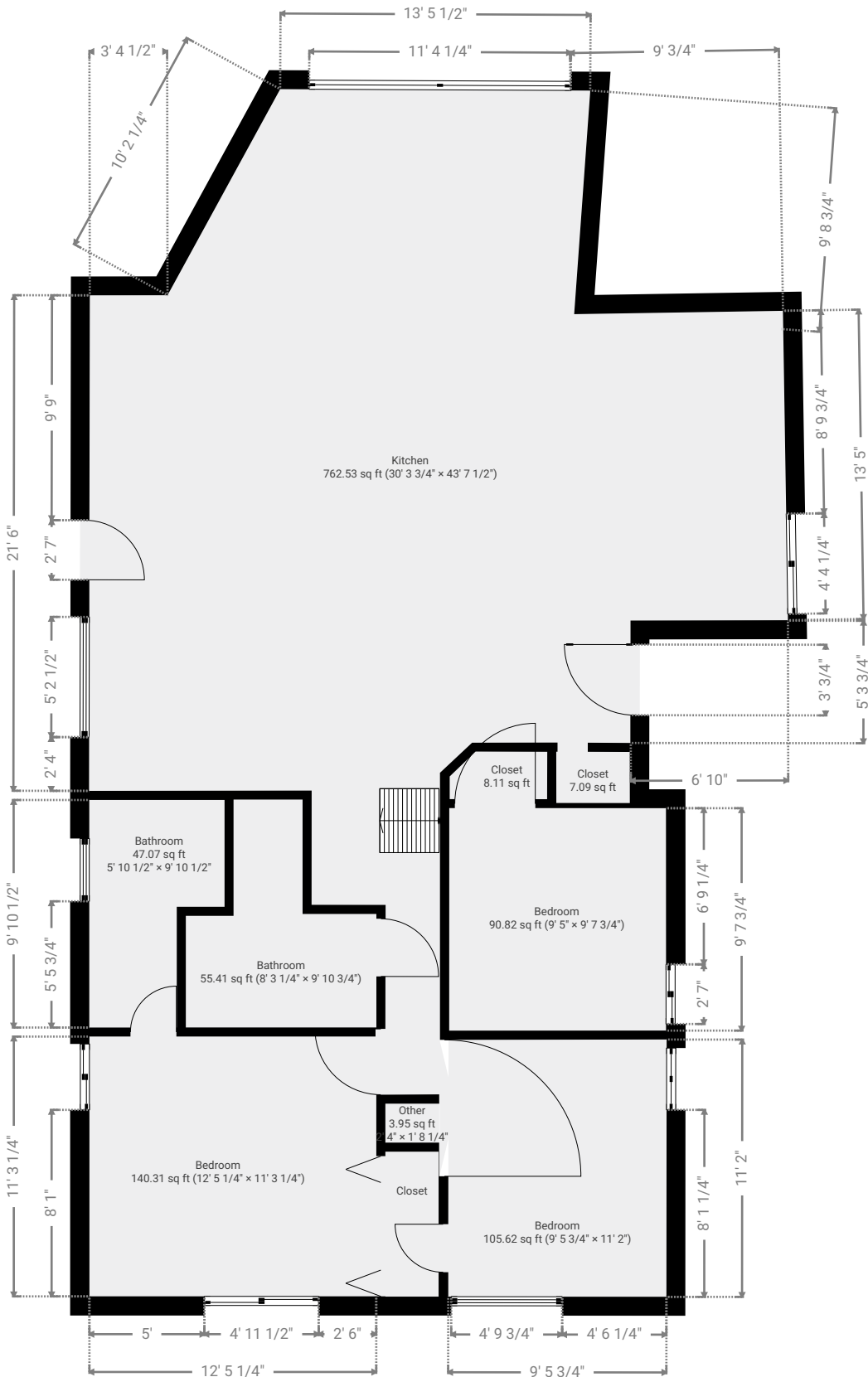

THIS FLOOR PLAN IS PROVIDED WITHOUT WARRANTY OF ANY KIND. SENSOPIA DISCLAIMS ANY WARRANTY INCLUDING, WITHOUT LIMITATION, SATISFACTORY QUALITY OR ACCURACY OF DIMENSIONS.

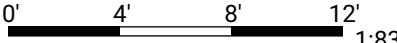

10100 Lewis Drive, 20872 Damascus, Maryland, US
TOTAL AREA: 4422.35 sq ft • **LIVING AREA:** 4422.35 sq ft • **FLOORS:** 4 • **ROOMS:** 39

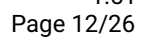

10100 Lewis Dr, Damascus

10100 Lewis Drive, 20872 Damascus, Maryland, US
TOTAL AREA: 4422.35 sq ft • LIVING AREA: 4422.35 sq ft • FLOORS: 4 • ROOMS: 39



▼ Bedroom
1st Floor

WIDTH: 9' 5" • LENGTH: 9' 7 3/4" • CEILING HEIGHT: 11' 1/4"
AREA: 90.82 sq ft • PERIMETER: 38' 1 1/2"

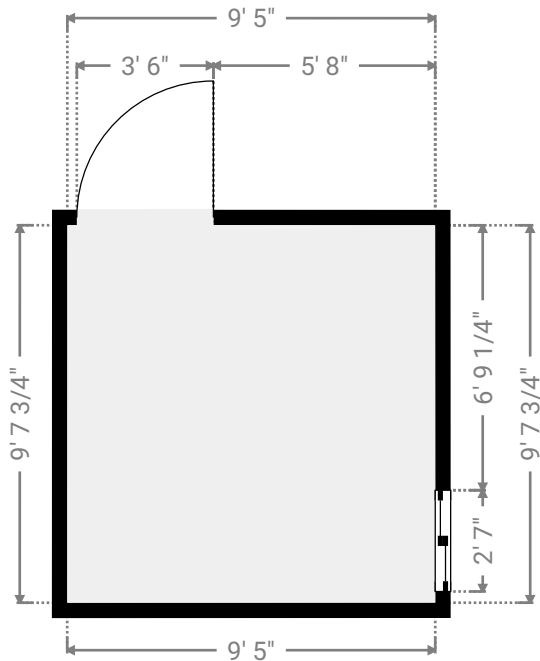
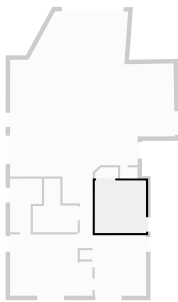

▼ Closet
1st Floor

WIDTH: 4' 2 3/4" • LENGTH: 2' 3/4" • CEILING HEIGHT: 11' 1/4"
AREA: 8.11 sq ft • PERIMETER: 11' 11 1/4"

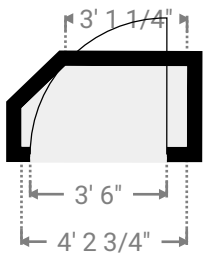
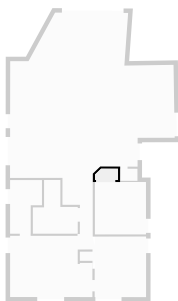

10100 Lewis Dr, Damascus

10100 Lewis Drive, 20872 Damascus, Maryland, US
TOTAL AREA: 4422.35 sq ft • LIVING AREA: 4422.35 sq ft • FLOORS: 4 • ROOMS: 39



▼ Bedroom
1st Floor

WIDTH: 12' 5 1/4" • LENGTH: 11' 3 1/4" • CEILING HEIGHT: 11' 1/4"
AREA: 140.31 sq ft • PERIMETER: 47' 5 1/4"

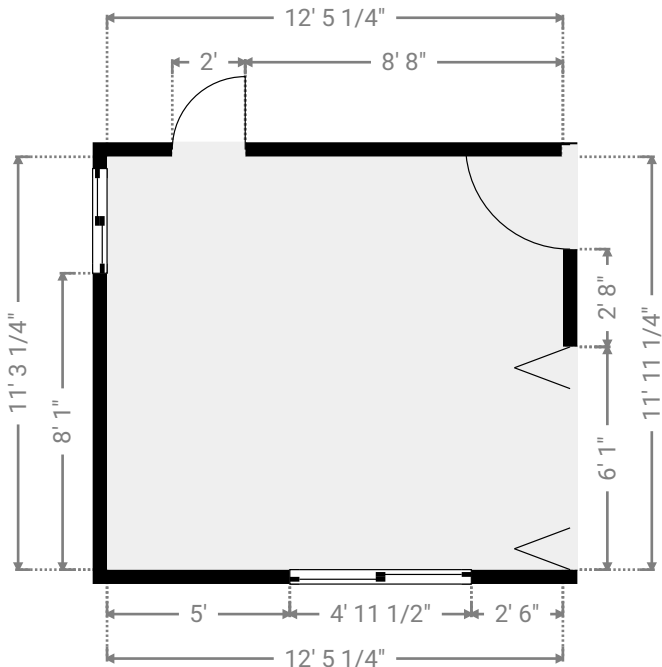
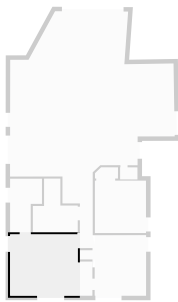

▼ Bedroom
1st Floor

WIDTH: 9' 5 3/4" • LENGTH: 11' 2" • CEILING HEIGHT: 11' 1/4"
AREA: 105.62 sq ft • PERIMETER: 41' 3"

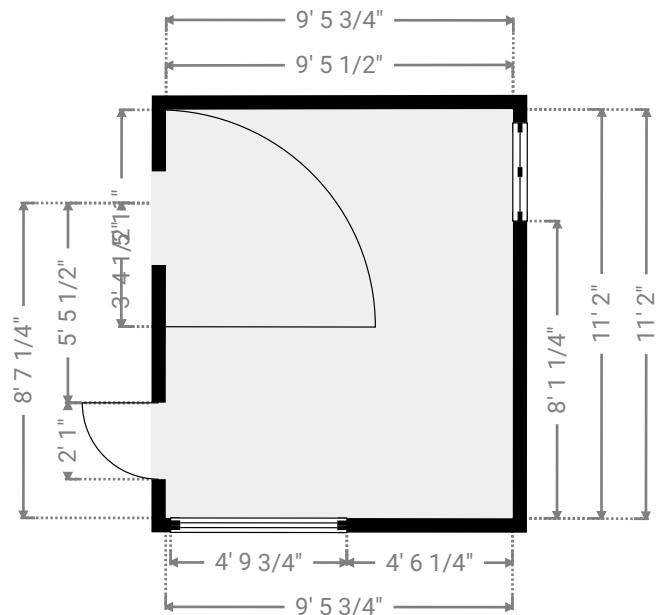
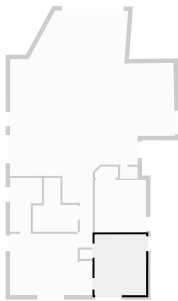

10100 Lewis Dr, Damascus

10100 Lewis Drive, 20872 Damascus, Maryland, US
TOTAL AREA: 4422.35 sq ft • LIVING AREA: 4422.35 sq ft • FLOORS: 4 • ROOMS: 39



▼ Closet
1st Floor

WIDTH: 2' 3 3/4" • LENGTH: 6' 3 1/2" • CEILING HEIGHT: 11' 1/4"
AREA: 14.54 sq ft • PERIMETER: 17' 2 1/2"

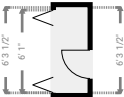

▼ Kitchen
1st Floor

WIDTH: 30' 3 3/4" • LENGTH: 43' 7 1/2" • CEILING HEIGHT: 11' 1/4"
AREA: 762.53 sq ft • PERIMETER: 144' 3/4"

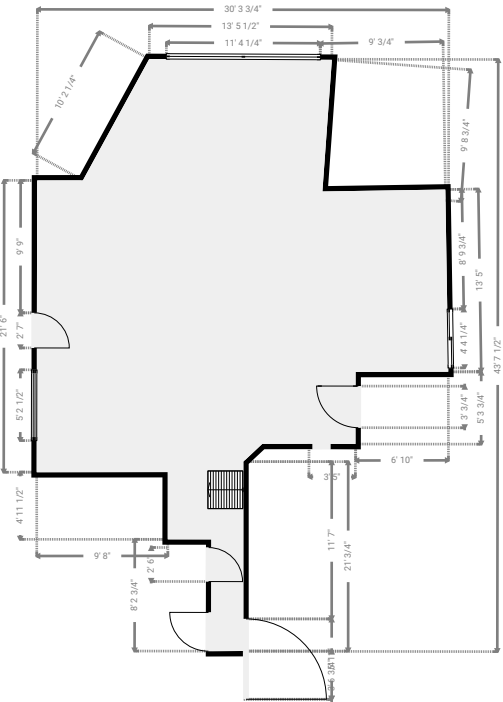
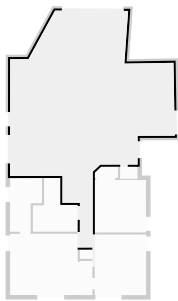

10100 Lewis Dr, Damascus

10100 Lewis Drive, 20872 Damascus, Maryland, US
TOTAL AREA: 4422.35 sq ft • LIVING AREA: 4422.35 sq ft • FLOORS: 4 • ROOMS: 39



▼ Closet
1st Floor

WIDTH: 3' 2 1/2" • LENGTH: 2' 2 3/4" • CEILING HEIGHT: 11' 1/4"
AREA: 7.09 sq ft • PERIMETER: 10' 10"

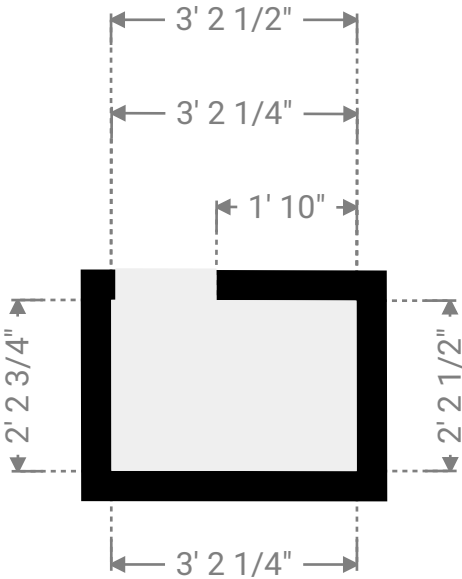
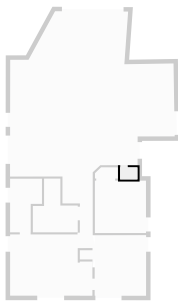

▼ Other
1st Floor

WIDTH: 2' 4" • LENGTH: 1' 8 1/4" • CEILING HEIGHT: 11' 1/4"
AREA: 3.95 sq ft • PERIMETER: 8' 3/4"

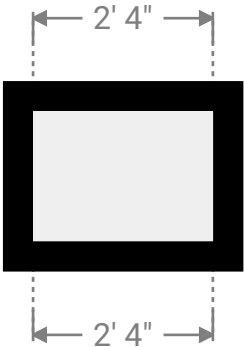

10100 Lewis Dr, Damascus

10100 Lewis Drive, 20872 Damascus, Maryland, US
TOTAL AREA: 4422.35 sq ft • LIVING AREA: 4422.35 sq ft • FLOORS: 4 • ROOMS: 39



▼ Basement • Level 1

TOTAL AREA: 1053.84 sq ft • LIVING AREA: 1053.84 sq ft • ROOMS: 9

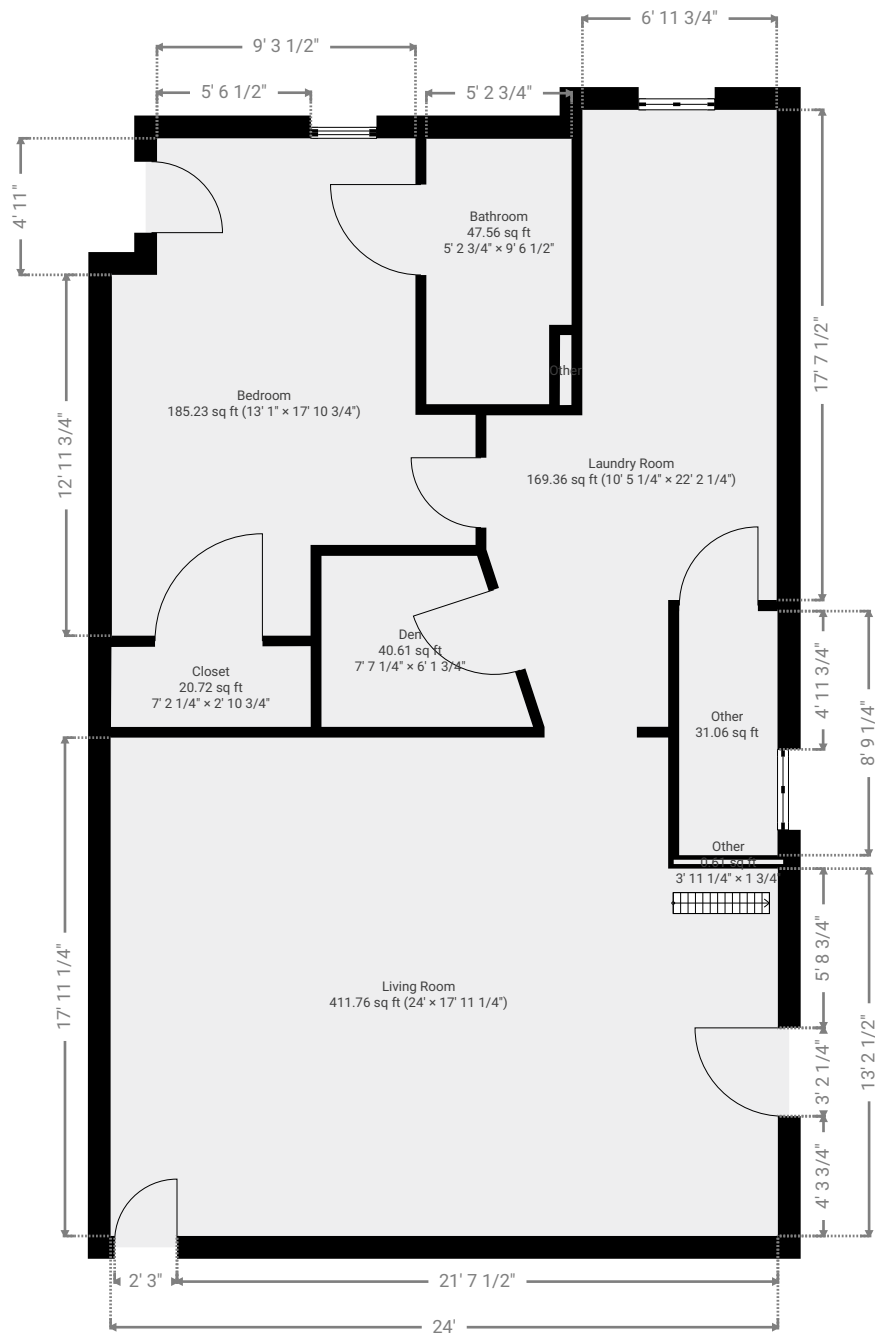

THIS FLOOR PLAN IS PROVIDED WITHOUT WARRANTY OF ANY KIND. SENSOPIA DISCLAIMS ANY WARRANTY INCLUDING, WITHOUT LIMITATION, SATISFACTORY QUALITY OR ACCURACY OF DIMENSIONS.

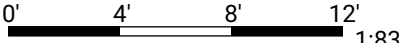

10100 Lewis Dr, Damascus

10100 Lewis Drive, 20872 Damascus, Maryland, US
TOTAL AREA: 4422.35 sq ft • LIVING AREA: 4422.35 sq ft • FLOORS: 4 • ROOMS: 39



▼ Bathroom
Basement • Level 1

WIDTH: 9' 6 1/2" • LENGTH: 5' 2 3/4" • CEILING HEIGHT: 8' 10 1/4"
AREA: 47.56 sq ft • PERIMETER: 29' 6 1/2"

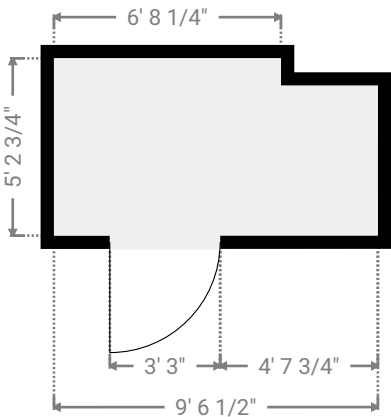
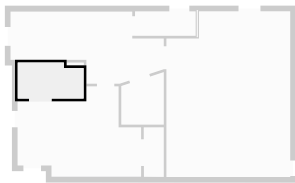

▼ Bedroom
Basement • Level 1

WIDTH: 17' 10 3/4" • LENGTH: 13' 1" • CEILING HEIGHT: 8' 10 1/4"
AREA: 185.23 sq ft • PERIMETER: 61' 11 1/2"

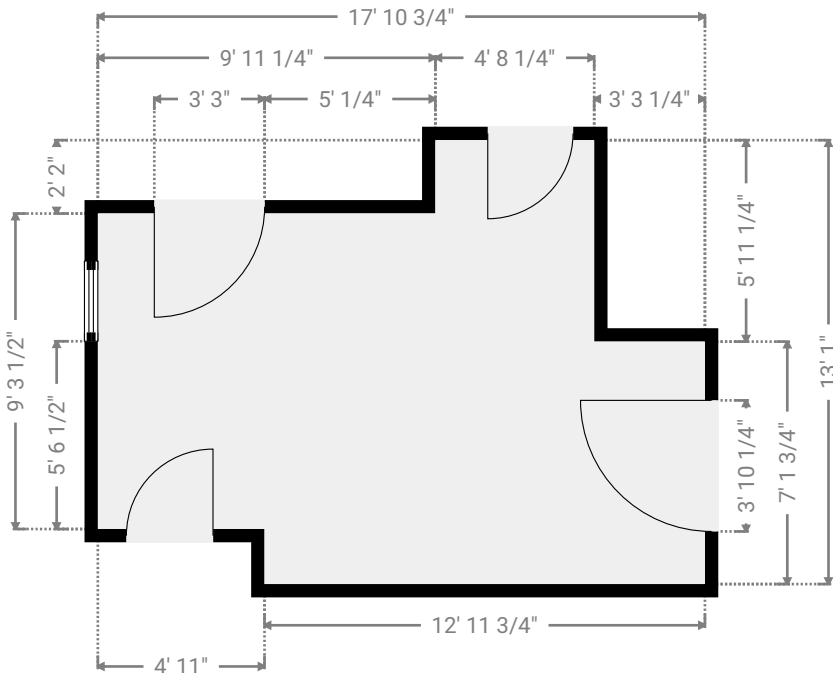

10100 Lewis Dr, Damascus

10100 Lewis Drive, 20872 Damascus, Maryland, US
TOTAL AREA: 4422.35 sq ft • LIVING AREA: 4422.35 sq ft • FLOORS: 4 • ROOMS: 39



▼ Closet
Basement • Level 1

WIDTH: 2' 10 3/4" • LENGTH: 7' 2 1/4" • CEILING HEIGHT: 8' 10 1/4"
AREA: 20.72 sq ft • PERIMETER: 20' 1 1/2"

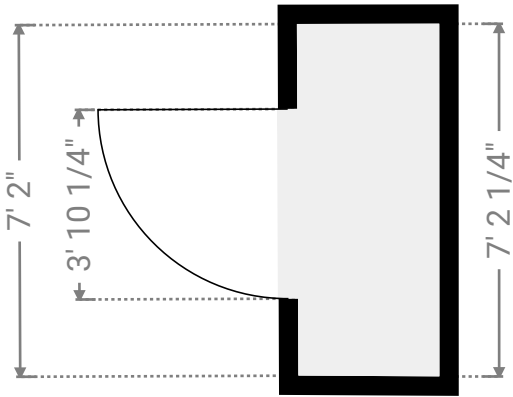
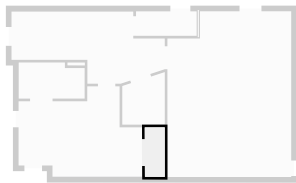

▼ Den
Basement • Level 1

WIDTH: 6' 1 3/4" • LENGTH: 7' 7 1/4" • CEILING HEIGHT: 8' 10 1/4"
AREA: 40.61 sq ft • PERIMETER: 25' 10"

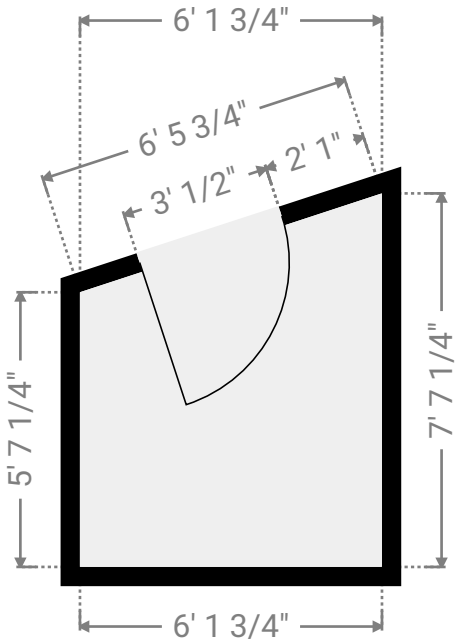
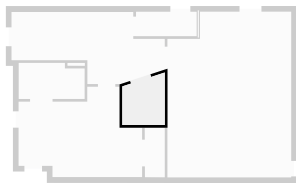

10100 Lewis Dr, Damascus

10100 Lewis Drive, 20872 Damascus, Maryland, US
TOTAL AREA: 4422.35 sq ft • LIVING AREA: 4422.35 sq ft • FLOORS: 4 • ROOMS: 39



▼ Laundry Room
Basement • Level 1

WIDTH: 22' 2 1/4" • LENGTH: 10' 5 1/4" • CEILING HEIGHT: 17' 7 1/2"
AREA: 169.36 sq ft • PERIMETER: 63' 6 1/4"

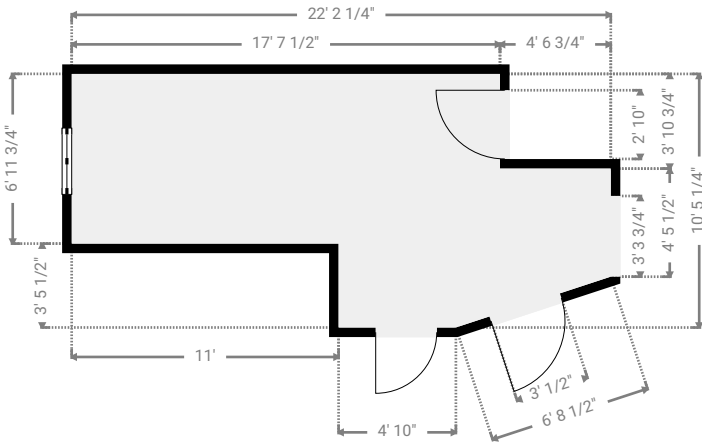
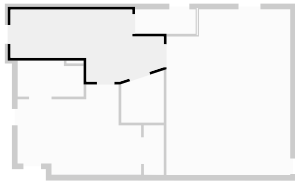

▼ Living Room
Basement • Level 1

WIDTH: 17' 11 1/4" • LENGTH: 24' • CEILING HEIGHT: 17' 7 1/2"
AREA: 411.76 sq ft • PERIMETER: 83' 10 1/2"

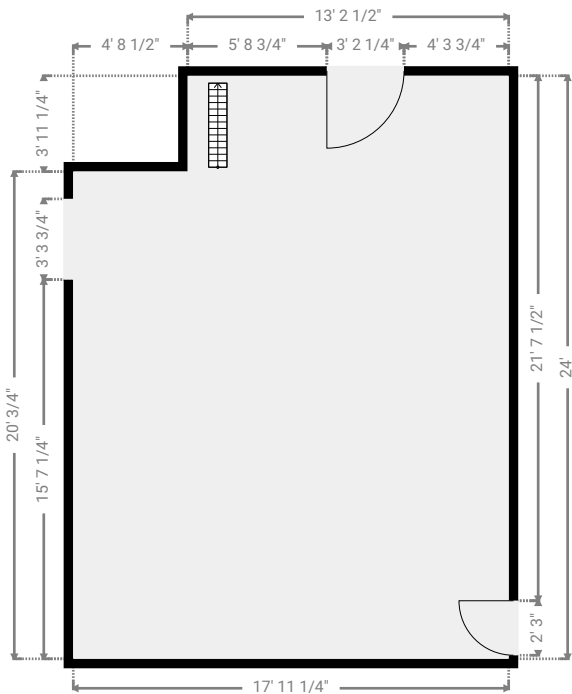
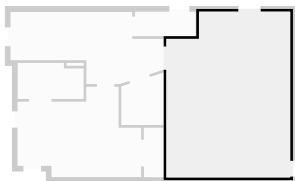

10100 Lewis Dr, Damascus

10100 Lewis Drive, 20872 Damascus, Maryland, US
TOTAL AREA: 4422.35 sq ft • LIVING AREA: 4422.35 sq ft • FLOORS: 4 • ROOMS: 39



▼ Other
Basement • Level 1

WIDTH: 2' 6 1/4" • LENGTH: 5 1/4" • CEILING HEIGHT: 8' 10 1/4"
AREA: 1.04 sq ft • PERIMETER: 5' 10 1/4"

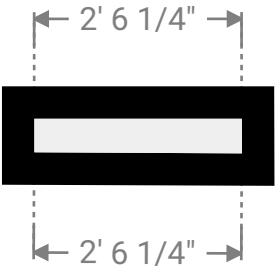
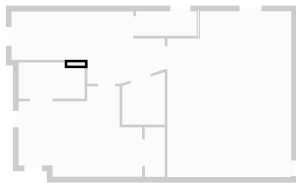

▼ Other
Basement • Level 1

WIDTH: 1 3/4" • LENGTH: 3' 11 1/4" • CEILING HEIGHT: 17' 7 1/2"
AREA: 0.61 sq ft • PERIMETER: 8' 2 1/4"

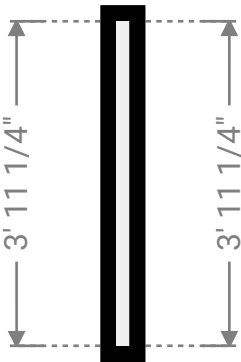
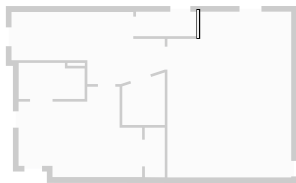

10100 Lewis Dr, Damascus

10100 Lewis Drive, 20872 Damascus, Maryland, US
TOTAL AREA: 4422.35 sq ft • LIVING AREA: 4422.35 sq ft • FLOORS: 4 • ROOMS: 39



▼ Other
Basement • Level 1

WIDTH: 8' 9 1/4" • LENGTH: 3' 6 1/2" • CEILING HEIGHT: 17' 7 1/2"
AREA: 31.06 sq ft • PERIMETER: 24' 7 1/2"

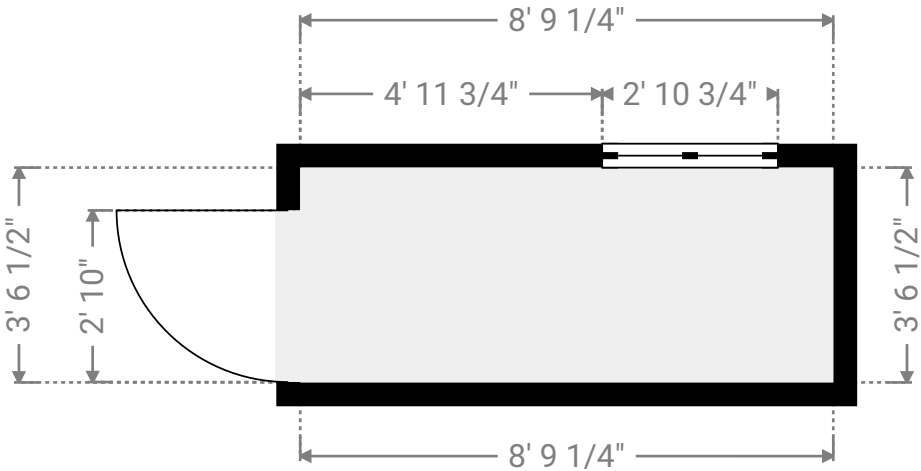
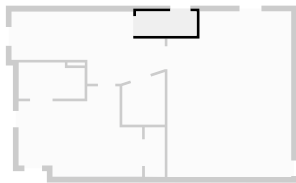

10100 Lewis Dr, Damascus

10100 Lewis Drive, 20872 Damascus, Maryland, US
TOTAL AREA: 4422.35 sq ft • LIVING AREA: 4422.35 sq ft • FLOORS: 4 • ROOMS: 39



▼ Basement • Level 3

TOTAL AREA: 543.23 sq ft • LIVING AREA: 543.23 sq ft • ROOMS: 5

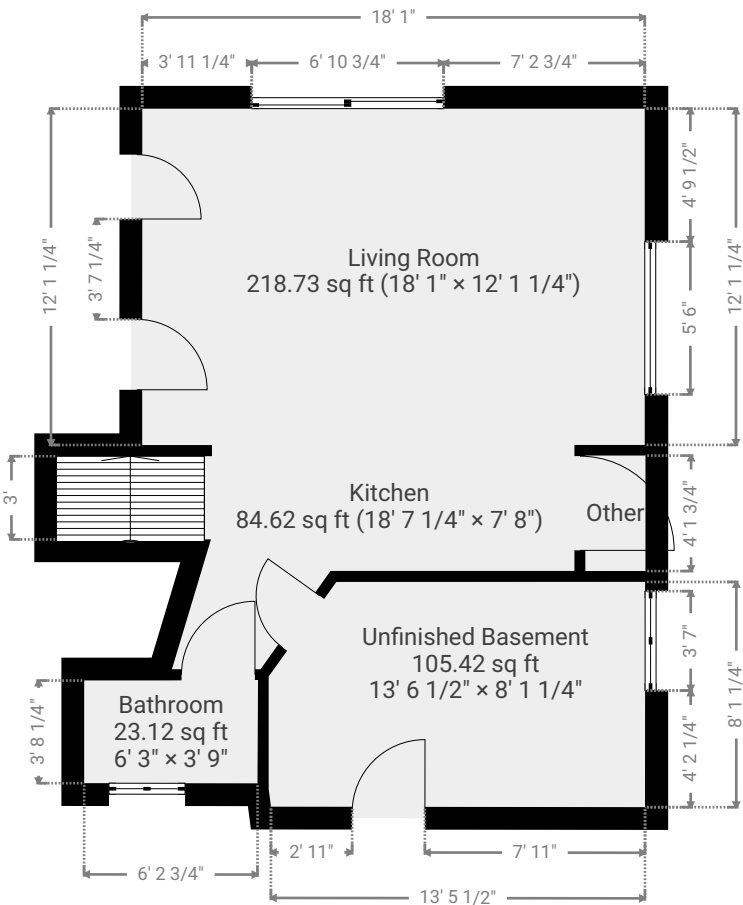

10100 Lewis Dr, Damascus

10100 Lewis Drive, 20872 Damascus, Maryland, US
TOTAL AREA: 4422.35 sq ft • LIVING AREA: 4422.35 sq ft • FLOORS: 4 • ROOMS: 39



▼ Bathroom
Basement • Level 3

WIDTH: 6' 3" • LENGTH: 3' 9" • CEILING HEIGHT: 7' 3"
AREA: 23.12 sq ft • PERIMETER: 19' 10 3/4"

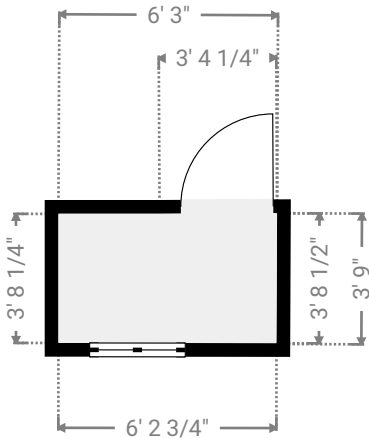
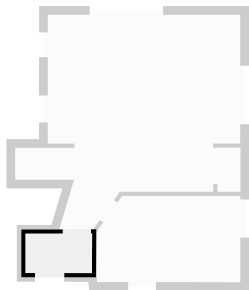

▼ Kitchen
Basement • Level 3

WIDTH: 18' 7 1/4" • LENGTH: 7' 8" • CEILING HEIGHT: 7' 3"
AREA: 84.62 sq ft • PERIMETER: 52' 5 1/2"

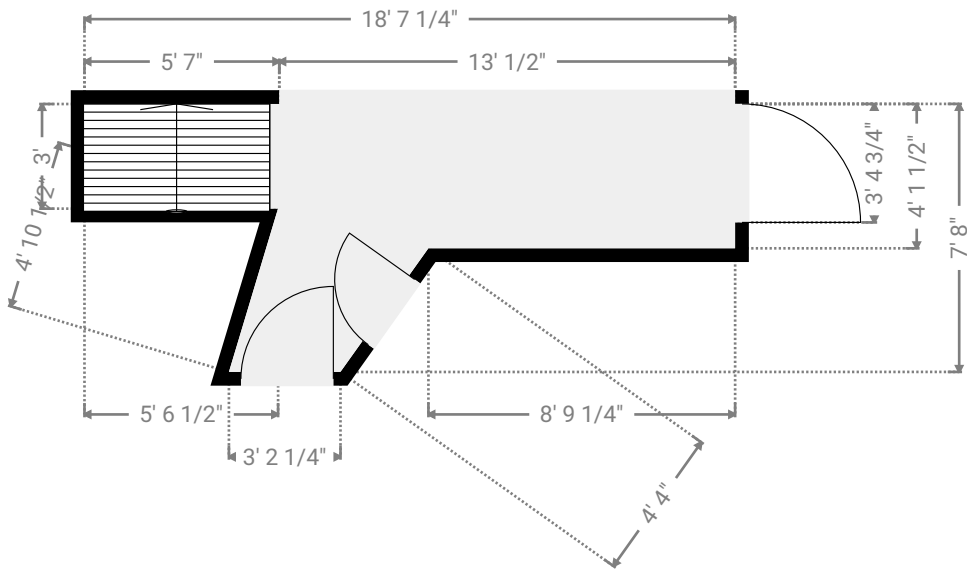
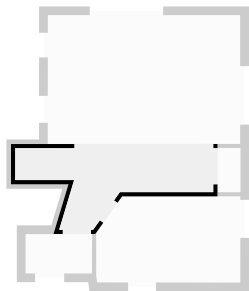

10100 Lewis Dr, Damascus

10100 Lewis Drive, 20872 Damascus, Maryland, US
TOTAL AREA: 4422.35 sq ft • LIVING AREA: 4422.35 sq ft • FLOORS: 4 • ROOMS: 39



▼ Living Room
Basement • Level 3

WIDTH: 18' 1" • LENGTH: 12' 1 1/4" • CEILING HEIGHT: 7' 3"
AREA: 218.73 sq ft • PERIMETER: 60' 4 1/4"

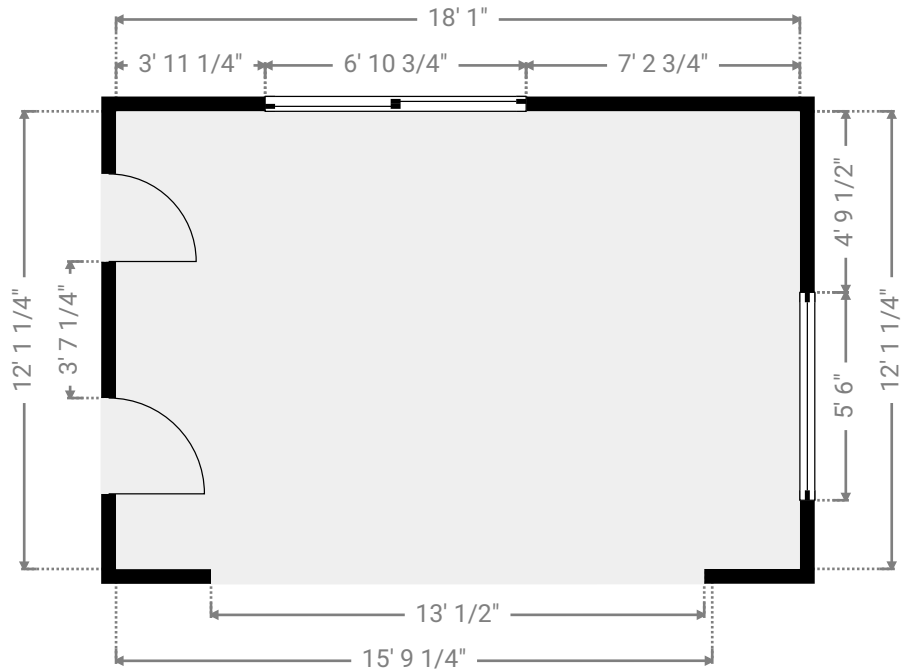
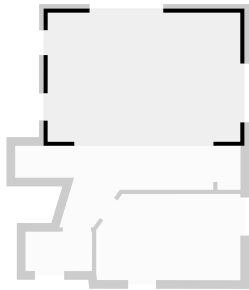

▼ Other
Basement • Level 3

WIDTH: 2' 2" • LENGTH: 4' 1 3/4" • CEILING HEIGHT: 7' 3"
AREA: 8.98 sq ft • PERIMETER: 12' 7 1/2"

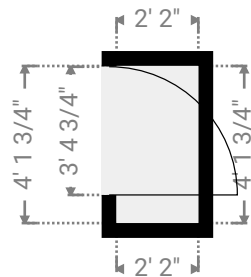
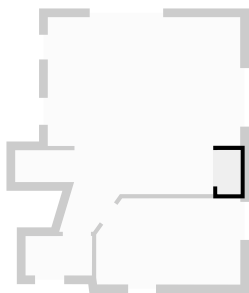

10100 Lewis Dr, Damascus

10100 Lewis Drive, 20872 Damascus, Maryland, US
TOTAL AREA: 4422.35 sq ft • LIVING AREA: 4422.35 sq ft • FLOORS: 4 • ROOMS: 39



▼ Unfinished Basement
Basement • Level 3

WIDTH: 13' 6 1/2" • LENGTH: 8' 1 1/4" • CEILING HEIGHT: 7' 3"
AREA: 105.42 sq ft • PERIMETER: 41' 6 1/2"

